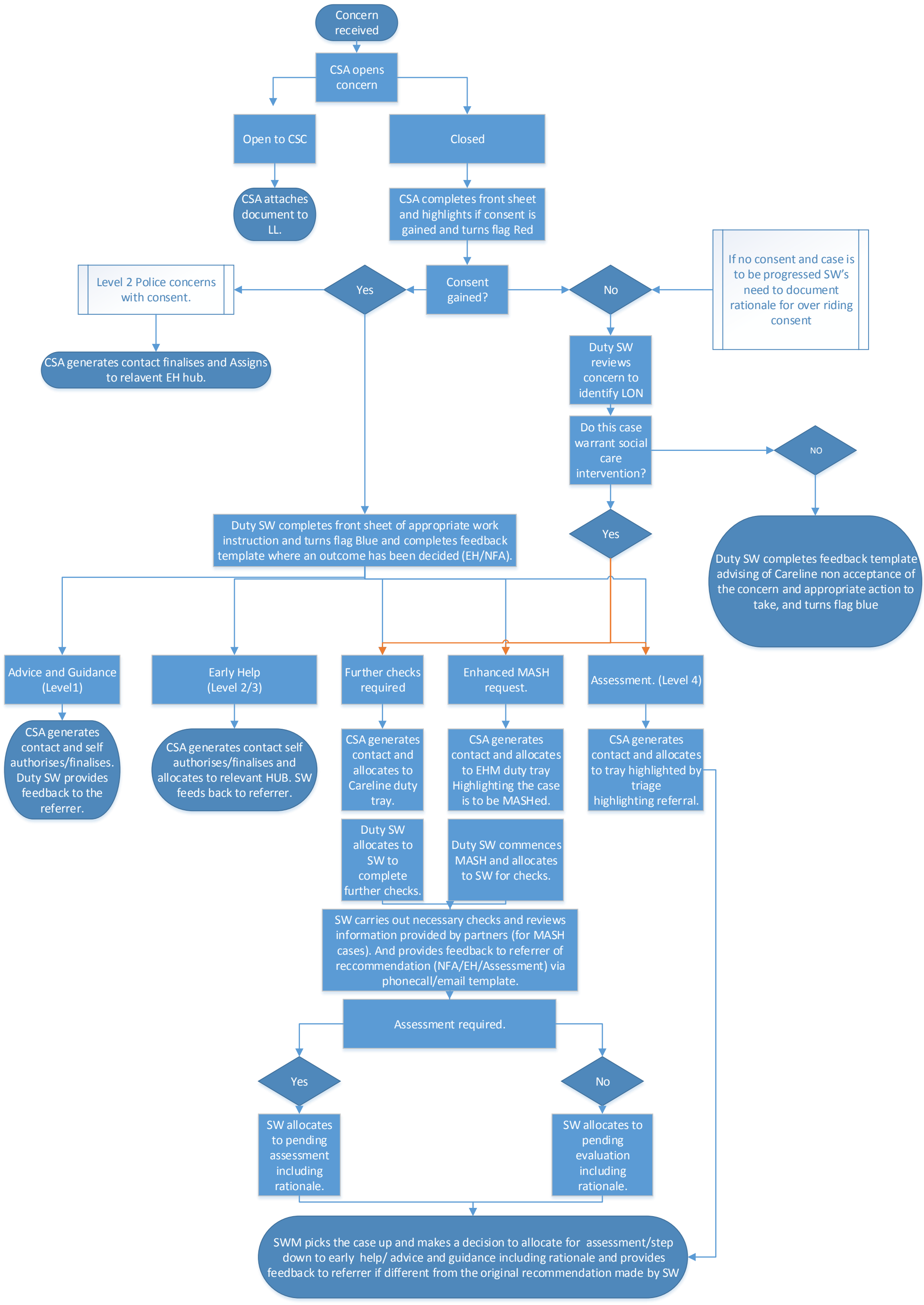Electronic contact process V1.7 13.05.2019